

REGULATION DESIGN RECORD				
PROJECT ADDRESS: 46-48 PEACHTREE ROAD, PENRITH				
PROJECT TITLE: WASTE MANAGEMENT				
CONSENT NO: CDC APPLICATION		BODY CORPORATE REG NO: SP79627		
DRAWING TITLE: COVER SHEET		DRAWING NO: S4.56 - 0000		
REV	DATE	DESCRIPTION	DP FULL NAME	REG NO.
B	15/08/2024	ISSUED FOR MOD	JAMES ALEXANDER-HATZIPLIS	DEP0000439
C	18/09/2024	ISSUED FOR MOD	TIM MCCARTHY	DEP0000439
D	24/09/2024	ISSUED FOR MOD	KUN XUE	DEP0000439

WASTE MANAGEMENT FACILITY AT 46 PEACHTREE ROAD, PENRICH S4.55 MODIFICATION

ARCHITECTURAL			
SHEET	SHEET NAME	REV	DATE
S4.56 - 2000	GROUND FLOOR PLAN	E	24/09/2024
S4.56 - 2006	ROOF LEVEL	D	24/09/2024
S4.56 - 3000	SECTION 01	B	15/08/2024
S4.56 - 4000	ELEVATION - NORTH & SOUTH	D	18/09/2024
S4.56 - 4001	ELEVATION - EAST & WEST	C	18/09/2024
S4.56 - 6000	GFA COMPARISON	B	18/09/2024
S4.56 - 6001	PLAN COMPARISON	D	24/09/2024

SECTION 4.55 MODIFICATION

LEGEND:

REGULATION DESIGN RECORD				
PROJECT ADDRESS: 46-48 PEACHTREE ROAD, PENRITH				
PROJECT TITLE: WASTE MANAGEMENT				
CONSENT NO: CDC APPLICATION		BODY CORPORATE REG NO: SP79627		
DRAWING TITLE: GROUND FLOOR PLAN		DRAWING NO: S4.56 - 2000		
REV	DATE	DESCRIPTION	DP FULL NAME	REG NO.
C	27/08/2024	ISSUED FOR MOD	TIM MCCARTHY	DEP0000439
D	18/09/2024	ISSUED FOR MOD	TIM MCCARTHY	DEP0000439
E	24/09/2024	ISSUED FOR MOD	KUN XUE	DEP0000439

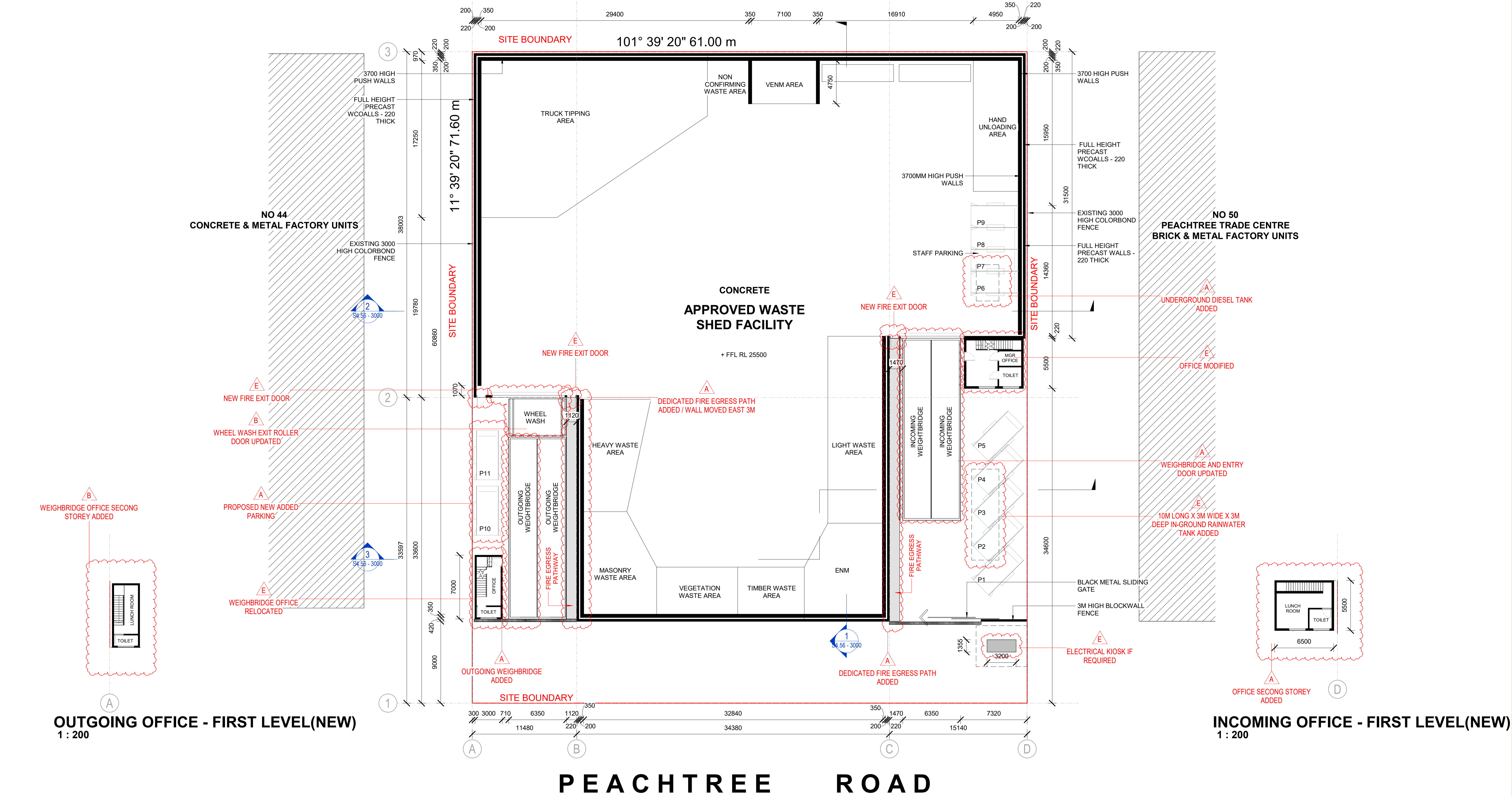

REGULATION DESIGN RECORD				
PROJECT ADDRESS: 46-48 PEACHTREE ROAD, PENRITH				
PROJECT TITLE: WASTE MANAGEMENT				
CONSENT NO: CDC APPLICATION		BODY CORPORATE REG NO: SP79627		
DRAWING TITLE: GROUND FLOOR PLAN		DRAWING NO: S4.56 - 2000		
REV	DATE	DESCRIPTION	DP FULL NAME	REG NO.
D	18/09/2024	ISSUED FOR MOD	TIM MCCARTHY	DEP0000439
E	24/09/2024	ISSUED FOR MOD	KUN XUE	DEP0000439
F	21/11/2024	ISSUED FOR MOD	AL	DEP0000439

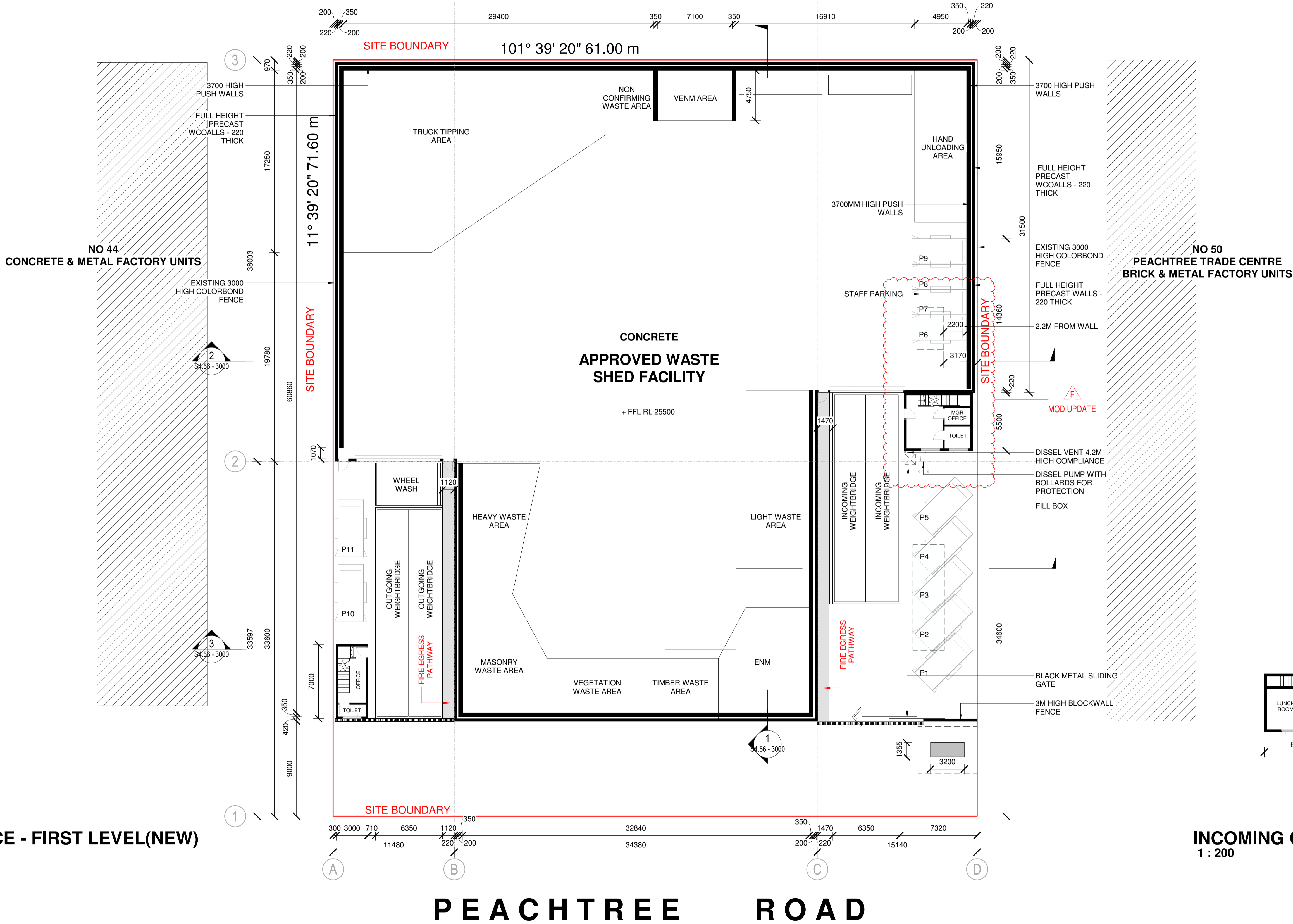

OUTGOING OFFICE - FIRST LEVEL(NEW)
1 : 200

INCOMING OFFICE - FIRST LEVEL(NEW)
1 : 200

SECTION 4.55 MODIFICATION

Document Notes
Verify all dimensions on site before commencing work. Report all discrepancies to the architect prior to construction. Place Studio shall not be held responsible for any variations to specifications or drawings due to any discrepancies without consultation. Use figured dimensions in preference to scaled dimensions. Drawings made to larger scales and those showing particular parts of the works take precedence over drawings made to smaller scales or for general purposes. All work is to conform to relevant Australian Standards and Codes together with all Authority requirements and Regulations.

COPYRIGHT:
All rights reserved. This work is copyright and cannot be reproduced or copied by any means without the written permission of Place Studio AU PTY LTD. Any license, express or implied, to use this document for any purpose whatsoever is restricted to the terms of the agreement between Place Studio AU PTY LTD and the instructing party.

21/11/2024 12:13:51 PM

LEGEND:

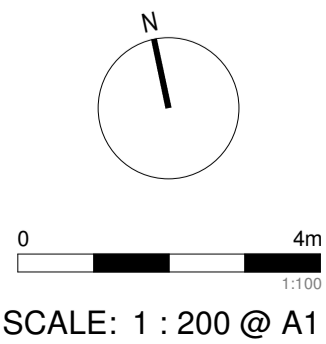

PROJECT:
#2024076
WASTE
MANAGEMENT
46-48 PEACHTREE ROAD, PENRITH
CLIENT: NSW WASTE SERVICES

DRAWING TITLE:
GROUND FLOOR PLAN

SHEET NUMBER:
S4.56 - 2000

DATE: 21/11/2024

REV:
F

ARCHITECT:

PLACE
STUDIO

Level 05, 140 William Street, Woolloomooloo
T | 61 431 088 534 | J.ALEXANDER-HATZPLUS NSW ARB #10535
W | www.PlaceStudio.com.au E | Studio@PlaceStudio.com.au

REGULATION DESIGN RECORD				
PROJECT ADDRESS: 46-48 PEACHTREE ROAD, PENRITH				
PROJECT TITLE: WASTE MANAGEMENT				
CONSENT NO: CDC APPLICATION		BODY CORPORATE REG NO: SP79627		
DRAWING TITLE: ROOF LEVEL		DRAWING NO: S4.56 - 2006		
REV	DATE	DESCRIPTION	DP FULL NAME	REG NO.
B	15/08/2024	ISSUED FOR MOD	JAMES ALEXANDER-HATZIPLIS	DEP0000439
C	18/09/2024	ISSUED FOR MOD	TIM MCCARTHY	DEP0000439
D	24/09/2024	ISSUED FOR MOD	KUN XUE	DEP0000439

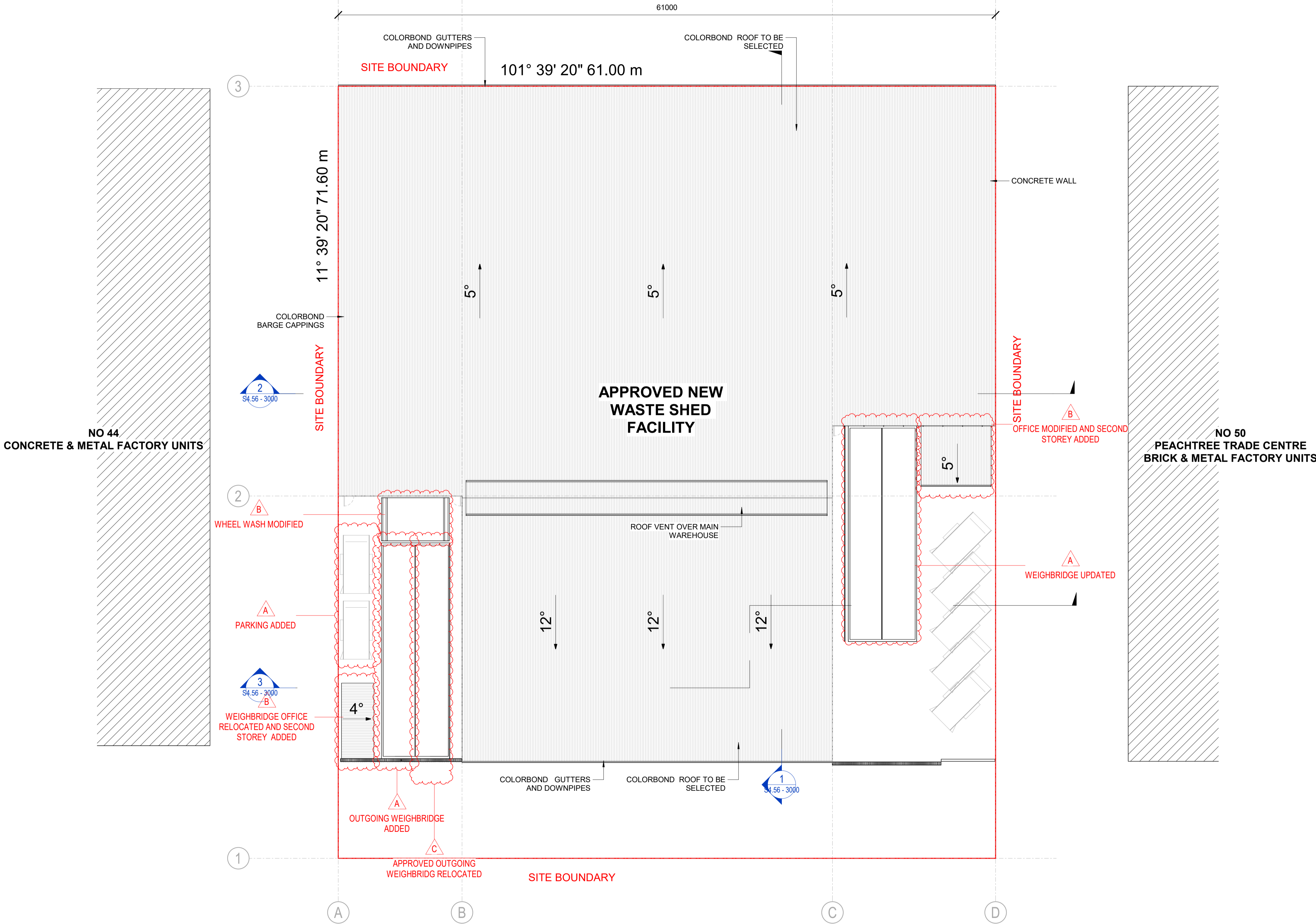

SECTION 4.55 MODIFICATION

Document Notes
Verify all dimensions on site before commencing work. Report all discrepancies to the architect prior to construction. Place Studio shall not be held responsible for any variations to specifications or drawings due to any discrepancies without consultation. Use figured dimensions in preference to scaled dimensions. Drawings made to larger scales and those showing particular parts of the works take precedence over drawings made to smaller scales or for general purposes. All work is to conform to relevant Australian Standards and Codes together with all Authority requirements and Regulations.

COPYRIGHT:
All rights reserved. This work is copyright and cannot be reproduced or copied by any means without the written permission of Place Studio AU PTY LTD. Any license, express or implied, to use this document for any purpose whatsoever is restricted to the terms of the agreement between Place Studio AU PTY LTD and the instructing party.

9/25/2024 10:48:47 AM

LEGEND:

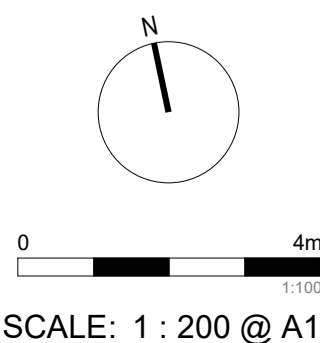

PROJECT:
#2024076
WASTE MANAGEMENT
46-48 PEACHTREE ROAD, PENRITH

CLIENT: NSW WASTE SERVICES

DRAWING TITLE:
ROOF LEVEL

SHEET NUMBER:
S4.56 - 2006

DATE: 24/09/2024

REV:
D

ARCHITECT:
PLACE
STUDIO

PLACE STUDIO AU PTY LTD
Level 05, 140 William Street, Woolloomooloo
T | 61 431 088 534 | J.ALEXANDER-HATZIPLIS NSW ARB #10535
W | www.PlaceStudio.com.au E | Studio@PlaceStudio.com.au

REGULATION DESIGN RECORD					
PROJECT ADDRESS: 46-48 PEACHTREE ROAD, PENRITH					
PROJECT TITLE: WASTE MANAGEMENT					
CONSENT NO: CDC APPLICATION			BODY CORPORATE REG NO: SP79627		
DRAWING TITLE: SECTION 01			DRAWING NO: S4.56 - 3000		
REV	DATE	DESCRIPTION	DP FULL NAME	REG NO.	
A	09/07/2024	ISSUED FOR MOD	JAMES ALEXANDER-HATZIPLIS	DEP0000439	
B	15/08/2024	ISSUED FOR MOD	JAMES ALEXANDER-HATZIPLIS	DEP0000439	

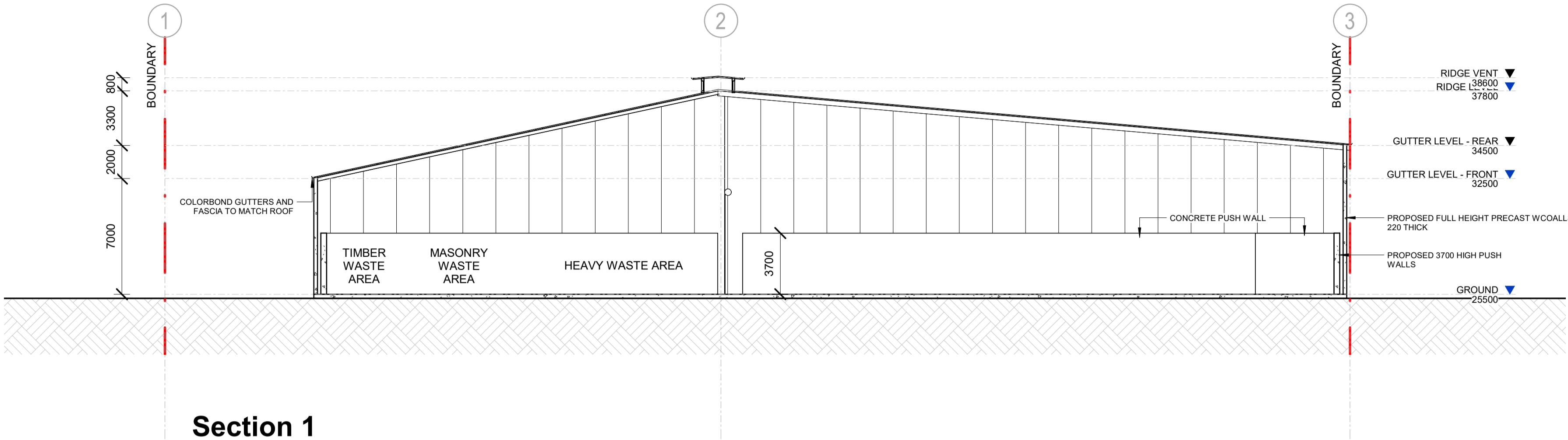

Section 1
1 : 200

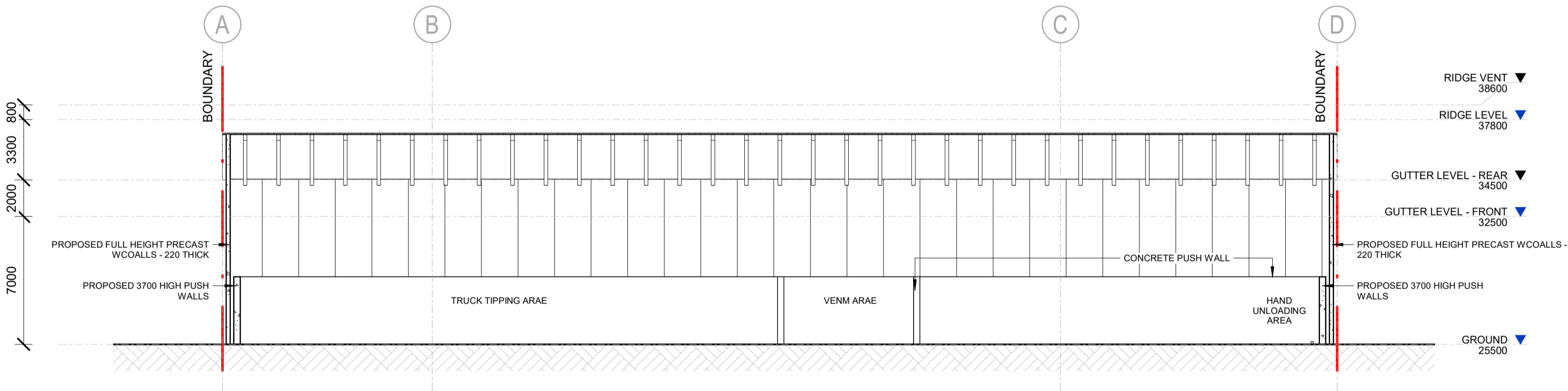

Section 2
1 : 200

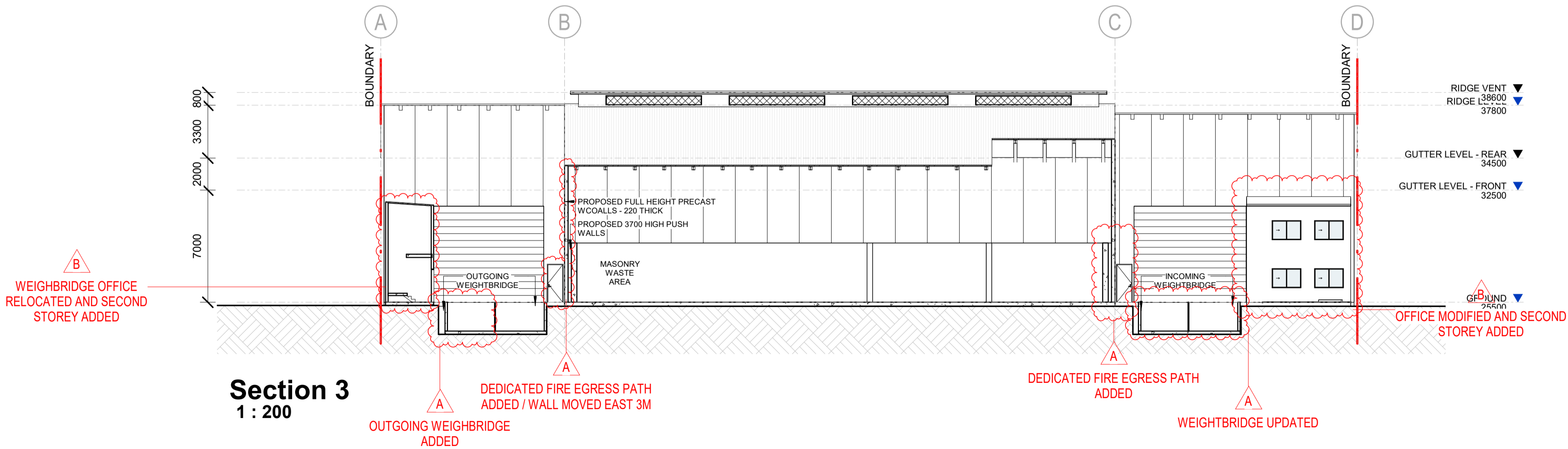

Section 3
1 : 200

SECTION 4.55 MODIFICATION

Document Notes
Verify all dimensions on site before commencing work. Report all discrepancies to the architect prior to construction. Place Studio shall not be held responsible for any variations to specifications or drawings due to any discrepancies without consultation. Use figured dimensions in preference to scaled dimensions. Drawings made to larger scales and those showing particular parts of the works take precedence over drawings made to smaller scales or for general purposes. All work is to conform to relevant Australian Standards and Codes together with all Authority requirements and Regulations.

COPYRIGHT:
All rights reserved. This work is copyright and cannot be reproduced or copied by any means without the written permission of Place Studio AU PTY LTD. Any license, express or implied, to use this document for any purpose whatsoever is restricted to the terms of the agreement between Place Studio AU PTY LTD and the instructing party.

9/25/2024 10:48:49 AM

LEGEND:

0 8m
1:200
SCALE: 1 : 200 @ A1

PROJECT:
#2024076
WASTE
MANAGEMENT
46-48 PEACHTREE ROAD, PENRITH
CLIENT: NSW WASTE SERVICES

DRAWING TITLE:
SECTION 01
SHEET NUMBER:
S4.56 - 3000
DATE: 15/08/2024
REV:
B

ARCHITECT:
PLACE
STUDIO
PLACE STUDIO AU PTY LTD
Level 05, 140 William Street, Woolloomooloo
T | 61 431 088 534 | J ALEXANDER-HATZIPLIS NSW ARB #10535
W | www.PlaceStudio.com.au E | Studio@PlaceStudio.com.au

REGULATION DESIGN RECORD				
PROJECT ADDRESS: 46-48 PEACHTREE ROAD, PENRITH				
PROJECT TITLE: WASTE MANAGEMENT				
CONSENT NO: CDC APPLICATION		BODY CORPORATE REG NO: SP79627		
DRAWING TITLE: ELEVATION - NORTH & SOUTH		DRAWING NO: S4.56 - 4000		
REV	DATE	DESCRIPTION	DP FULL NAME	REG NO.
B	15/08/2024	ISSUED FOR MOD	JAMES ALEXANDER-HATZIPLIS	DEP0000439
C	27/08/2024	ISSUED FOR MOD	TIM MCCARTHY	DEP0000439
D	18/09/2024	ISSUED FOR MOD	TIM MCCARTHY	DEP0000439

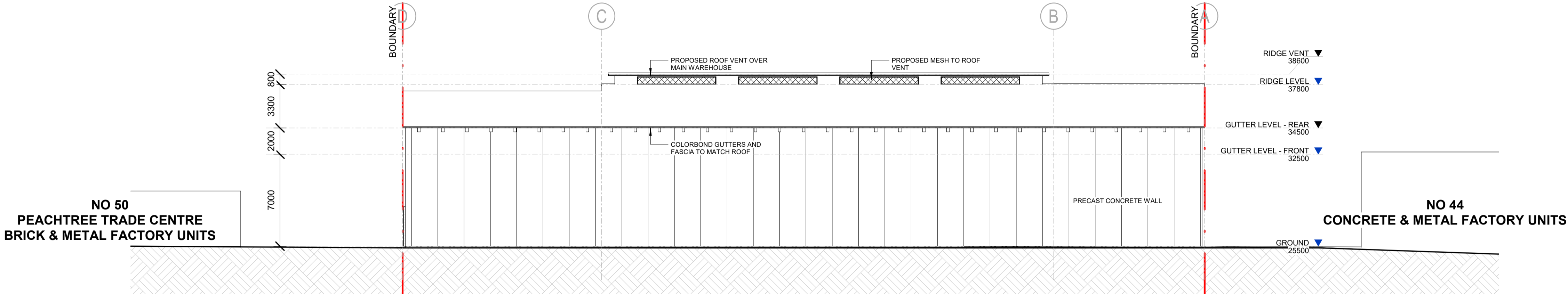

ELEVATION - NORTH
1 : 200

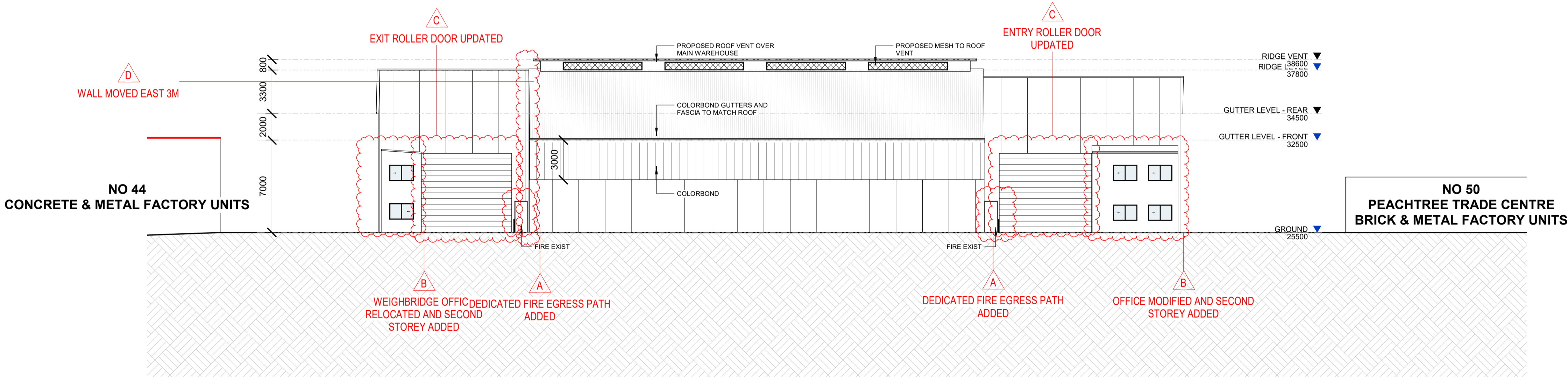

ELEVATION - SOUTH
1 : 200

SECTION 4.55 MODIFICATION

Document Notes
Verify all dimensions on site before commencing work. Report all discrepancies to the architect prior to construction. Place Studio shall not be held responsible for any variations to specifications or drawings due to any discrepancies without consultation. Use figured dimensions in preference to scaled dimensions. Drawings made to larger scales and those showing particular parts of the works take precedence over drawings made to smaller scales or for general purposes. All work is to conform to relevant Australian Standards and Codes together with all Authority requirements and Regulations.

COPYRIGHT:
All rights reserved. This work is copyright and cannot be reproduced or copied by any means without the written permission of Place Studio AU PTY LTD. Any license, express or implied, to use this document for any purpose whatsoever is restricted to the terms of the agreement between Place Studio AU PTY LTD and the instructing party.

9/25/2024 10:48:51 AM

LEGEND:



PROJECT:
#2024076
WASTE
MANAGEMENT
46-48 PEACHTREE ROAD, PENRITH

CLIENT: NSW WASTE SERVICES

DRAWING TITLE:
ELEVATION - NORTH & SOUTH

SHEET NUMBER:
S4.56 - 4000

DATE: 18/09/2024

REV:
D

ARCHITECT:
PLACE
STUDIO
PLACE STUDIO AU PTY LTD
Level 05, 140 William Street, Woolloomooloo
T | 61 431 088 534 | J.ALEXANDER-HATZIPLIS NSW ARB #10535
W | www.PlaceStudio.com.au E | Studio@PlaceStudio.com.au

REGULATION DESIGN RECORD				
PROJECT ADDRESS: 46-48 PEACHTREE ROAD, PENRITH				
PROJECT TITLE: WASTE MANAGEMENT				
CONSENT NO: CDC APPLICATION		BODY CORPORATE REG NO: SP79627		
DRAWING TITLE: ELEVATION - NORTH & SOUTH		DRAWING NO: S4.56 - 4000		
REV	DATE	DESCRIPTION	DP FULL NAME	REG NO.
C	27/08/2024	ISSUED FOR MOD	TIM MCCARTHY	DEP0000439
D	18/09/2024	ISSUED FOR MOD	TIM MCCARTHY	DEP0000439
E	21/11/2024	ISSUED FOR MOD	AL	DEP0000439

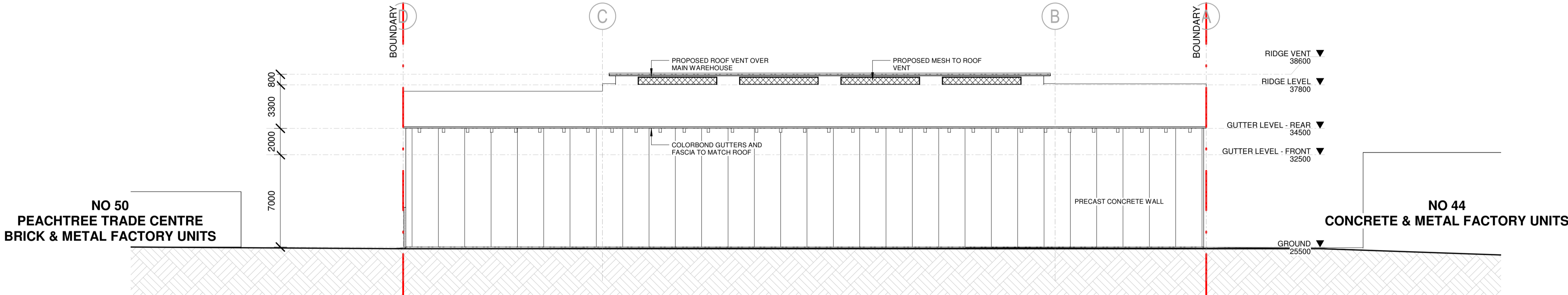

ELEVATION - NORTH
1 : 200

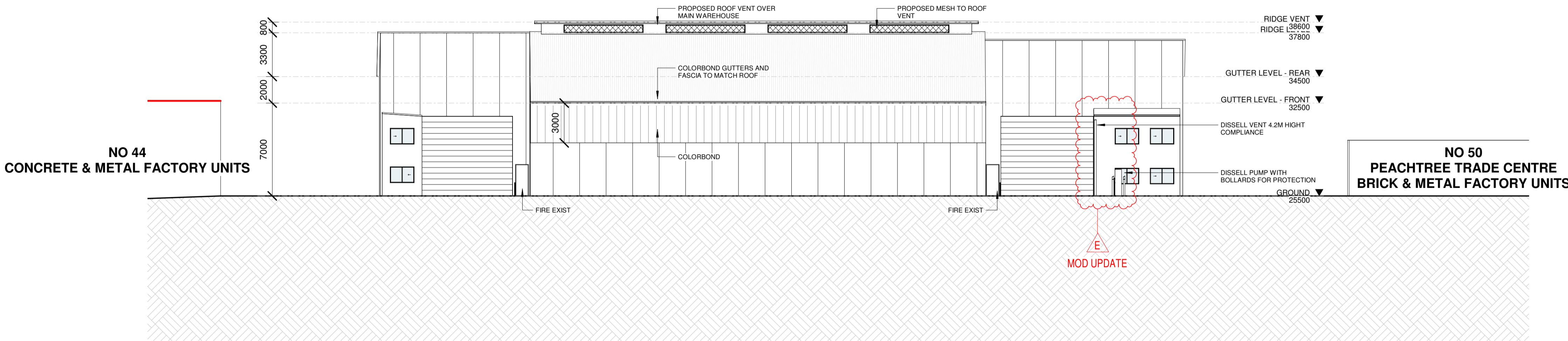

ELEVATION - SOUTH
1 : 200

SECTION 4.55 MODIFICATION

Document Notes
Verify all dimensions on site before commencing work. Report all discrepancies to the architect prior to construction. Place Studio shall not be held responsible for any variations to specifications or drawings due to any discrepancies without consultation. Use figured dimensions in preference to scaled dimensions. Drawings made to larger scales and those showing particular parts of the works take precedence over drawings made to smaller scales or for general purposes. All work is to conform to relevant Australian Standards and Codes together with all Authority requirements and Regulations.

COPYRIGHT:
All rights reserved. This work is copyright and cannot be reproduced or copied by any means without the written permission of Place Studio AU PTY LTD. Any license, express or implied, to use this document for any purpose whatsoever is restricted to the terms of the agreement between Place Studio AU PTY LTD and the instructing party.

21/11/2024 12:08:35 PM

LEGEND:

0 4m
1:100

SCALE: 1 : 200 @ A1

PROJECT:
#2024076
WASTE
MANAGEMENT
46-48 PEACHTREE ROAD, PENRITH
CLIENT: NSW WASTE SERVICES

DRAWING TITLE:
ELEVATION - NORTH & SOUTH
SHEET NUMBER:
S4.56 - 4000
DATE: 21/11/2024

REV:
E

ARCHITECT:
PLACE
STUDIO
PLACE STUDIO AU PTY LTD
Level GS, 140 William Street, Woolloomooloo
T | 61 431 088 534 | J ALEXANDER-HATZPLUS NSW ARB #10535
W | www.PlaceStudio.com.au E | Studio@PlaceStudio.com.au

REGULATION DESIGN RECORD				
PROJECT ADDRESS: 46-48 PEACHTREE ROAD, PENRITH				
PROJECT TITLE: WASTE MANAGEMENT				
CONSENT NO: CDC APPLICATION		BODY CORPORATE REG NO: SP79627		
DRAWING TITLE: ELEVATION - EAST & WEST		DRAWING NO: S4.56 - 4001		
REV	DATE	DESCRIPTION	DP FULL NAME	REG NO.
A	09/07/2024	ISSUED FOR MOD	JAMES ALEXANDER-HATZIPLIS	DEP0000439
B	15/08/2024	ISSUED FOR MOD	JAMES ALEXANDER-HATZIPLIS	DEP0000439
C	18/09/2024	ISSUED FOR MOD	TIM MCCARTHY	DEP0000439

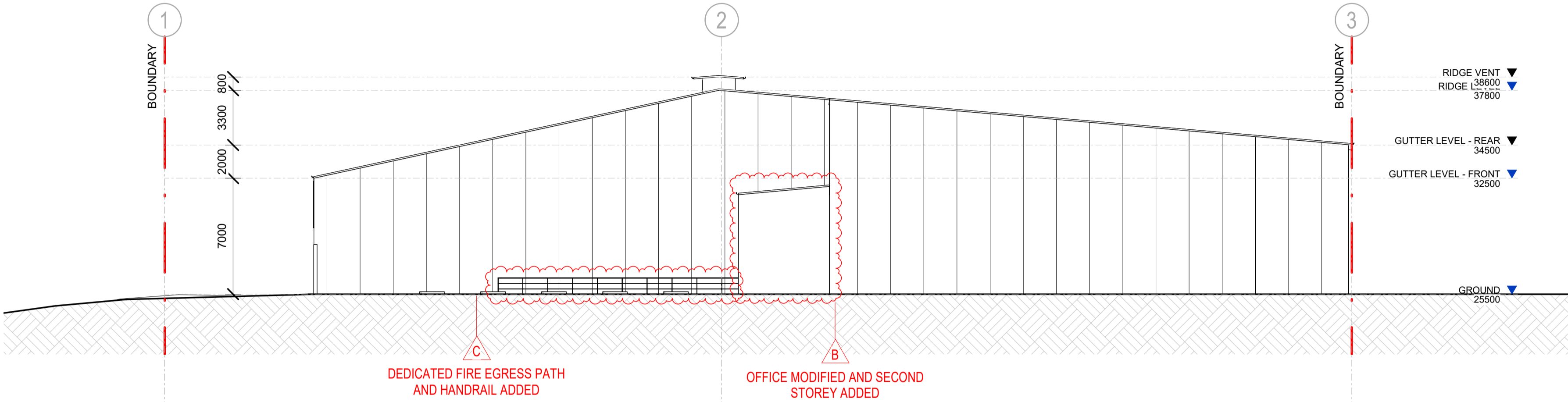

ELEVATION - EAST
1 : 200

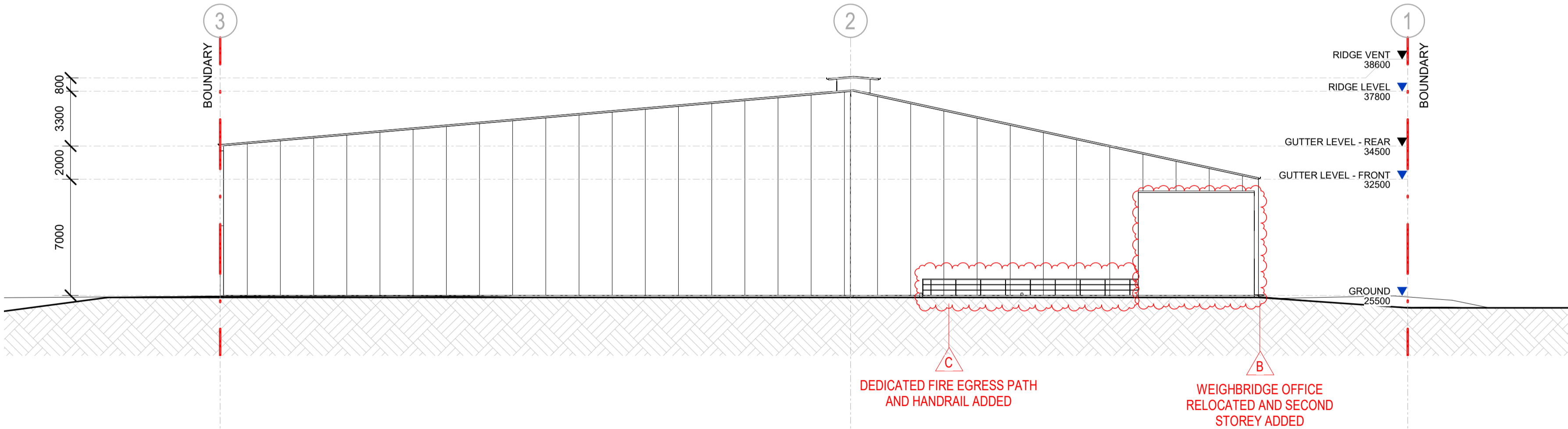

ELEVATION - WEST
1 : 200

SECTION 4.55 MODIFICATION

Document Notes
Verify all dimensions on site before commencing work. Report all discrepancies to the architect prior to construction. Place Studio shall not be held responsible for any variations to specifications or drawings due to any discrepancies without consultation. Use figured dimensions in preference to scaled dimensions. Drawings made to larger scales and those showing particular parts of the works take precedence over drawings made to smaller scales or for general purposes. All work is to conform to relevant Australian Standards and Codes together with all Authority requirements and Regulations.

COPYRIGHT:
All rights reserved. This work is copyright and cannot be reproduced or copied by any means without the written permission of Place Studio AU PTY LTD. Any license, express or implied, to use this document for any purpose whatsoever is restricted to the terms of the agreement between Place Studio AU PTY LTD and the instructing party.

9/25/2024 10:48:53 AM

LEGEND:



PROJECT:
#2024076
WASTE
MANAGEMENT
46-48 PEACHTREE ROAD, PENRITH
CLIENT: NSW WASTE SERVICES

DRAWING TITLE:
ELEVATION - EAST & WEST
SHEET NUMBER:
S4.56 - 4001
DATE: 18/09/2024

REV:
C

ARCHITECT:
PLACE
STUDIO
PLACE STUDIO AU PTY LTD
Level 05, 140 William Street, Woolloomooloo
T | 61 431 088 534 | J ALEXANDER-HATZIPLIS NSW ARB #10535
W | www.PlaceStudio.com.au E | Studio@PlaceStudio.com.au

REGULATION DESIGN RECORD					
PROJECT ADDRESS: 46-48 PEACHTREE ROAD, PENRITH					
PROJECT TITLE: WASTE MANAGEMENT					
CONSENT NO: CDC APPLICATION			BODY CORPORATE REG NO: SP79627		
DRAWING TITLE: GFA COMPARISON			DRAWING NO: S4.56 - 6000		
REV	DATE	DESCRIPTION	DP FULL NAME	REG NO.	
A	15/08/2024	ISSUED FOR MOD	JAMES ALEXANDER-HATZIPLIS	DEP0000439	
B	18/09/2024	ISSUED FOR MOD	TIM MCCARTHY	DEP0000439	

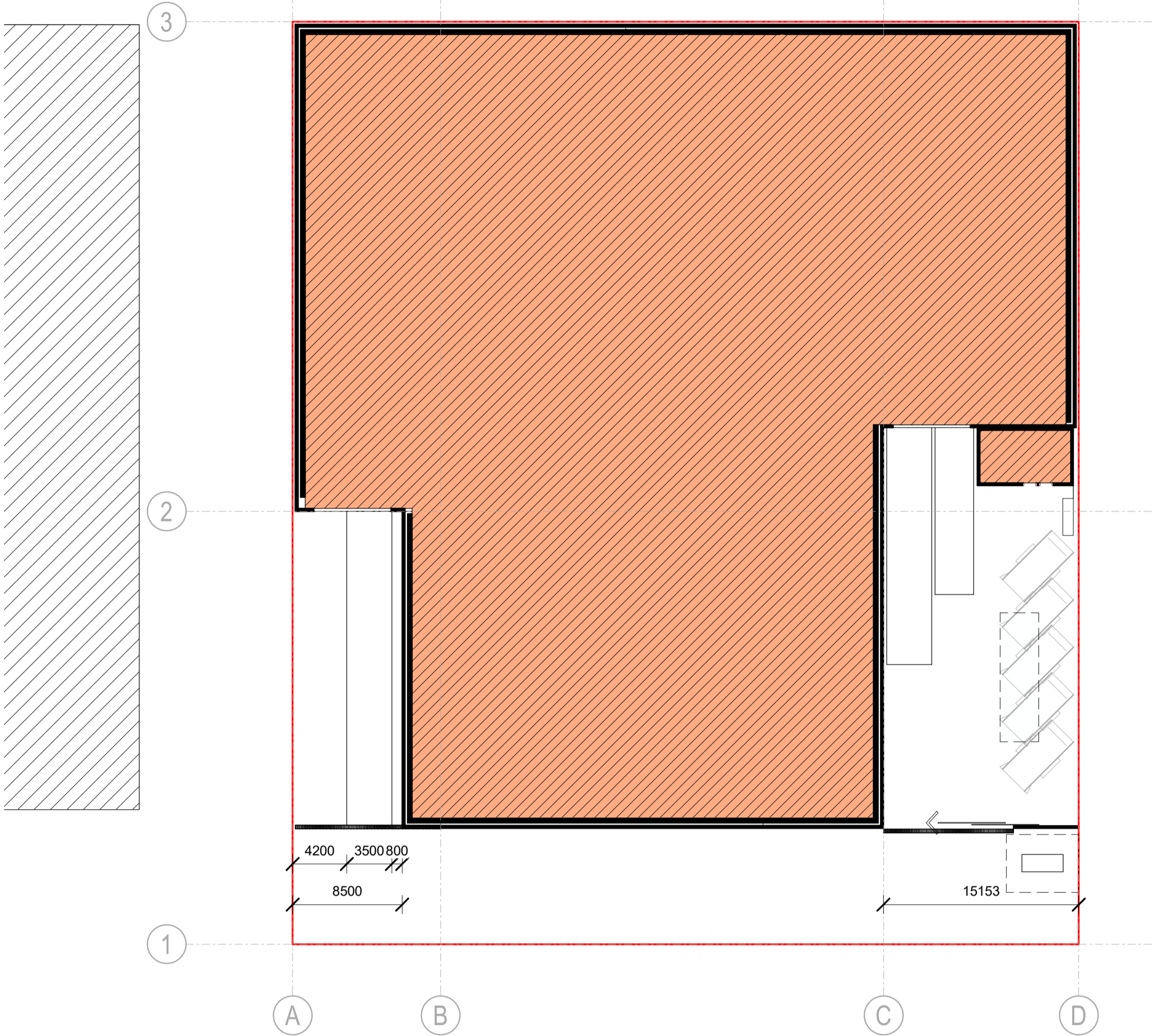

GROUND MOD 1
1 : 300

FSR CHANGES

ORIGINAL CONSENT REDUCTIONS BY THE MOD PROPOSED

MOVED OUTGOING WEIGHBRIDGE OFFICE FROM INSIDE BUILDING	21.1m ²
MOVED STAFF AMENITIES FROM INSIDE BUILDING	21.7m ²
NARROWED THE WEST AND EAST WALLS AT FROM OF MAIN BUILDING	71.3m ²

MOD ADDITIONS PROPOSED

REVISED INCOMING WEIGHBRIDGE OFFICE SHAPE (GROUND FLOOR)	2.2m ²
ADDED STAFF AMENITIES TO FIRST FLOOR	25.0 m ² NOT INC. STAIRS
ADDED NEW OUTGOING WEIGHBRIDGE OFFICE AND FIRST FLOOR	31.1m ² NOT INC. STAIRS
AREA ADDED TO MAIN BUILDING FROM REMOVAL WEIGHBRIDGE OFFICE & STAFF AMENITIES	42.8m ²

TOTAL CHANGES IN FS AS RESULT OF MOD -13m²

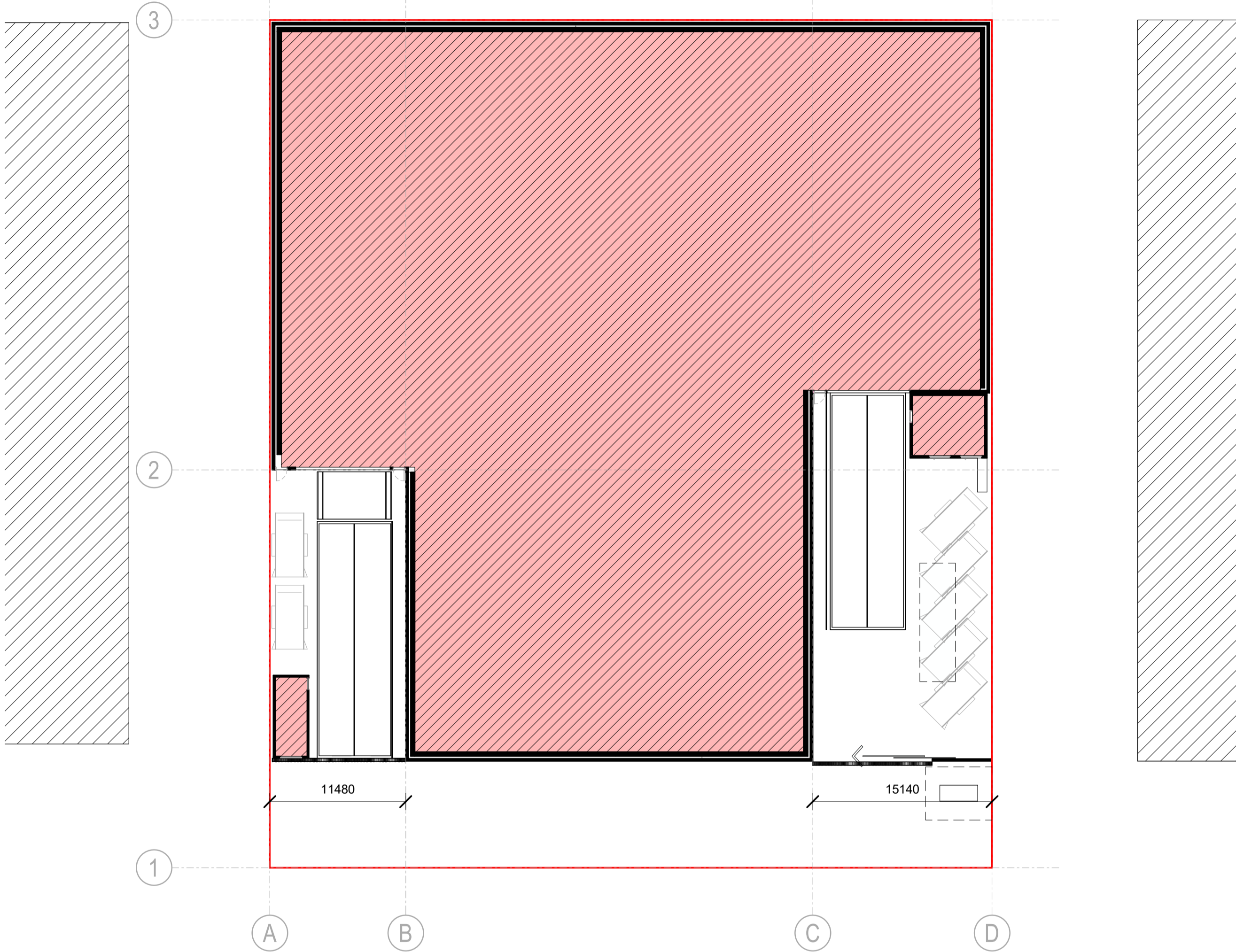

GROUND MOD 2
1 : 300

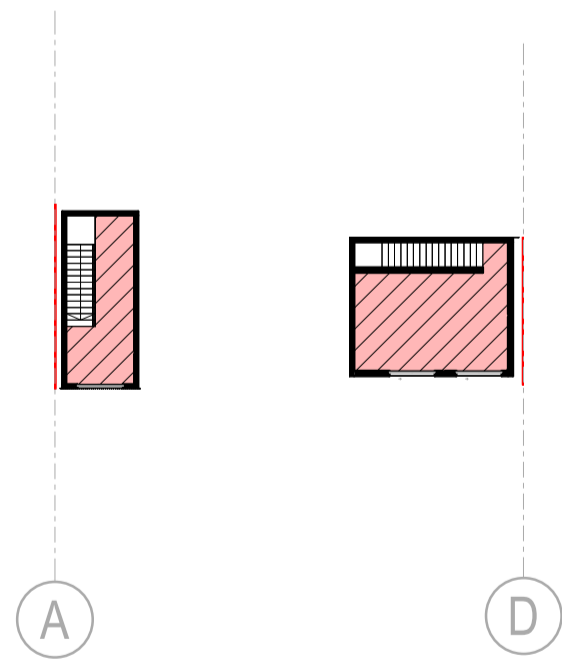

FIRST LEVEL_MOD 2
1 : 300

SECTION 4.55 MODIFICATION

Document Notes
Verify all dimensions on site before commencing work. Report all discrepancies to the architect prior to construction. Place Studio shall not be held responsible for any variations to specifications or drawings due to any discrepancies without consultation. Use figured dimensions in preference to scaled dimensions. Drawings made to larger scales and those showing particular parts of the works take precedence over drawings made to smaller scales or for general purposes. All work is to conform to relevant Australian Standards and Codes together with all 'Authorised' requirements and Regulations.

COPYRIGHT:
All rights reserved. This work is copyright and cannot be reproduced or copied by any means without the written permission of Place Studio AU PTY LTD. Any license, express or implied, to use this document for any purpose whatsoever is restricted to the terms of the agreement between Place Studio AU PTY LTD and the instructing party.

9/25/2024 10:48:55 AM

LEGEND:

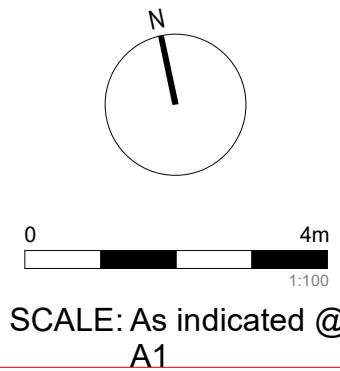

PROJECT:
#2024076
WASTE MANAGEMENT
46-48 PEACHTREE ROAD, PENRITH

CLIENT: NSW WASTE SERVICES

DRAWING TITLE:
GFA COMPARISON

SHEET NUMBER:
S4.56 - 6000
DATE: 18/09/2024

REV:
B

ARCHITECT:
PLACE
STUDIO
PLACE STUDIO AU PTY LTD
Level 05, 140 William Street, Woolloomooloo
T | 61 431 088 534 | J ALEXANDER-HATZIPLIS NSW ARB #10535
W | www.PlaceStudio.com.au E | Studio@PlaceStudio.com.au

REGULATION DESIGN RECORD					
PROJECT ADDRESS: 46-48 PEACHTREE ROAD, PENRITH					
PROJECT TITLE: WASTE MANAGEMENT					
CONSENT NO: CDC APPLICATION			BODY CORPORATE REG NO: SP79627		
DRAWING TITLE: PLAN COMPARISON			DRAWING NO: S4-56 - 6001		
REV	DATE	DESCRIPTION	DP FULL NAME	REG NO.	
A	15/08/2024	ISSUED FOR MOD	ARJAN ALEXANDER-HATZIPLIS	DEPD000439	
B	18/09/2024	ISSUED FOR MOD	TIM MCCARTHY	DEPD000439	
D	24/09/2024	ISSUED FOR MOD	KUN XU	DEPD000439	

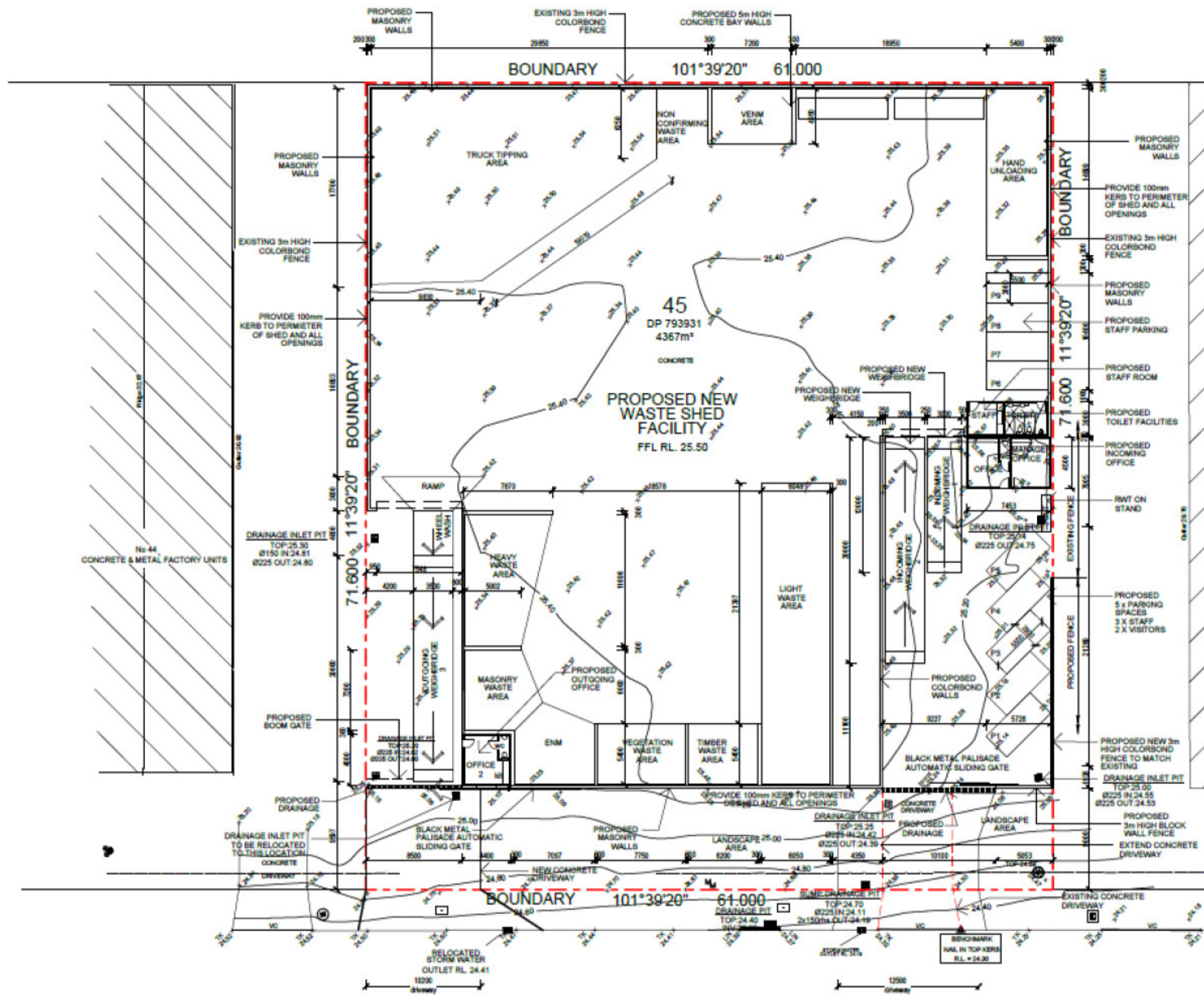

EXISTING MODIFICATION

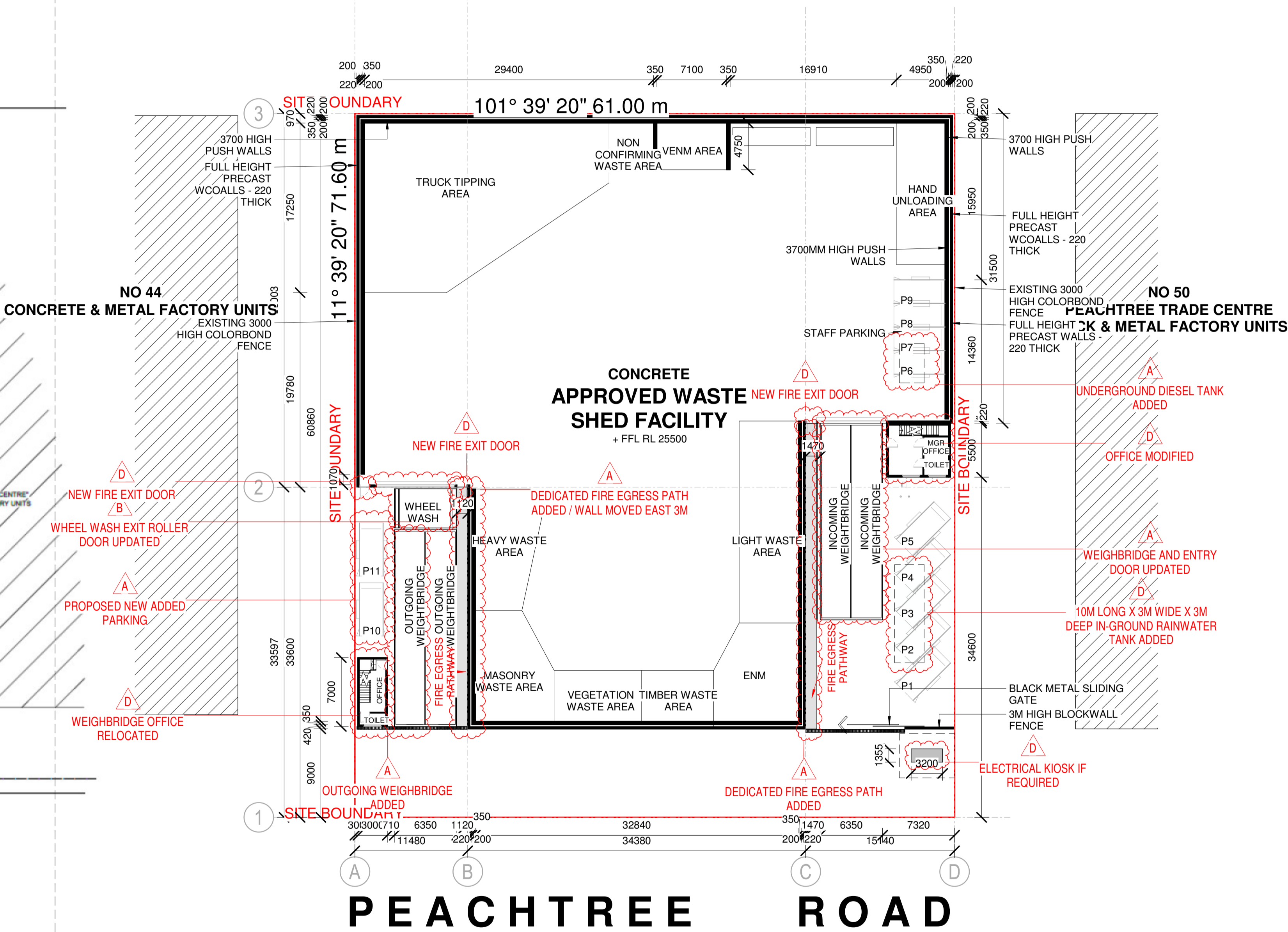

PROPOSED MODIFICATION

SECTION 4.55 MODIFICATION

Document Notes

Verify all dimensions on site before commencing work. Report all discrepancies to the architect prior to construction. Place Studio shall not be held responsible for any variations to specifications or drawings due to any discrepancies without consultation. Use figured dimensions in preference to scaled dimensions. Drawings made to larger scales and those showing particular parts of the works take precedence over drawings made to smaller scales or for general purposes. All work is to conform to relevant Australian Standards and Codes together with all Authorities' requirements and Regulations.

COPYRIGHT:
All rights reserved. This work is copyright and cannot be reproduced or copied by any means without the written permission of Place Studio AU PTY LTD. Any license, express or implied, to use this document for any purpose whatsoever is restricted to the terms of the agreement between Place Studio AU PTY LTD and the instructing party.

21/11/2024 12:19:25 PM

LEGEND:

PROJECT:
#2024076
**WASTE
MANAGEMENT**
46-48 PEACHTREE ROAD, PENRITH
CLIENT: NSW WASTE SERVICES

DRAWING TITLE:
PLAN COMPARISON

SHEET NUMBER:
S4.56 - 6001
DATE: 24/09/2024

REV:
D

ARCHITECT:

PLACE
STUDIO

PLACE STUDIO AU PTY LTD
Level 05, 140 William Street, Woolloomooloo
T | 61 431 088 534 | J ALEXANDER-HATZIPLIS NSW ARB #105
W | www.PlaceStudio.com.au E | Studio@PlaceStudio.com.au